QUINLAN™

January - December | Vol. 45 | Index 2008

Search and Seizure Bulletin

in this issue:

2008 Annual Index

Issue Page

ADMINISTRATIVE INSPECTION

At direction of prosecutor, officer inspects landowner's property, resulting in his incarceration, Jacob (6th Cir.), ... Aug. 2

ADMINISTRATIVE SEARCH

Regulatory officer searches truck after failing to recognize truck company name, Delgado (9th Cir.), ... Nov. 6

AFFIDAVIT

Affidavit describes three apartments on second floor as being one apartment, Johnson (11th Cir.), ... Aug. 6

Suspect claims allegedly illegal seizure of marijuana negates warrant affidavit, Free (11th Cir.), ...Jan. 3

BORDER SEARCH

Based on database information, border officers search cruise ship passenger's cabin, Whitted (3d Cir.), ... Oct. 4

CONSENT

During traffic stop, officer continues to ask questions until suspect gives consent to search, Sierra (5th Cir.), ...Nov. 2

Suspect argues consent to search did not include CD case and fast-food bag, Caldwell (6th Cir.), ...Apr. 4

Suspect claims detention in back of squad car made consent to search unlawful, Gonzalez (11th Cir.), ... June 3

Suspect claims he only consented to search of bedroom, not suite, Jones (1st Cir.), ...May 6

Suspect gives consent without officer telling him what he is looking for, Gordon (11th Cir.), ...Nov. 3

Suspect has alcohol on breath, is engaged in civil suit against searching sheriff's department, Fletcher (6th Cir.), ...Nov. 1

Suspect's wife gives consent to search after he has been arrested and taken to the police station, Henderson (7th Cir.), ...Sept. 5

DETENTION

Officers detain suspect who appears to be hiding contraband, see gun in plain view in car, Pearce (6th Cir.), ...Aug. 1

Officers search car occupant on public street, after discovering drugs, Holyfield (3d Cir.), ...Apr. 3

Troopers detain suspect for 15 minutes between initial stop and drug dog alert, Montes (10th Cir.), ...July 5

THOMSON WEST

40669511

Issue Page

EXIGENCY

During arrest of son, parents rush forward to help him, Bradford (10th Cir.), ... Apr. 2

Officers hear gun and rattling window blinds, Williams (8th Cir.), ... May 4

Woman calls 911 and claims that husband held a gun to her head, Schaffer (4th Cir.), ... Aug. 5

EXIGENT CIRCUMSTANCES

Armed bank robber flees home when police arrive with arrest warrant, Johnson (11th Cir.), Nov. 7

Couple show up in motel lobby covered in blood, McNeill (3d Cir.), ... Sept. 4

IN BRIEF

Consent

Britt (GA), ... Nov. 8

Ocasio (MA), ... Apr. 7

Prescott (CO), ... Sept. 6

Expectation of privacy

Harris (OH), ... Aug. 8

Informant

Beasley (MN), ... Jan. 6

McCaddon (KS), ... July 7

Sofer (OH), ... Apr. 7

Inventory search

Gomez (NY), ... May 7

Patdown

Thompson (PA), ... Jan. 8

Plain view

Fischer (FL), ... July 7

Probable cause

Anderson (MN), ... Aug. 7

Fitzgerald (KS), ... Oct. 7

Stigall (KY), ... Oct. 8

Reasonable suspicion

Topps (OH), ... Sept. 8

Search

Bostock (MA), ... Mar. 7

McBrown (MA), ... July 8

McDaniel (WI), ... Mar. 8

Nkanga (TX), ... Mar. 8

Pierre (MA), ... Feb. 7

Search incident to arrest

Lyons (AK), ... June 8

Williams (CT), ... Oct. 7

Search warrant

Ramos (MA), ... Nov. 8

Traffic stop

Cobbs (WI), ... Feb. 8

Hartinger (MN), ... Feb. 7

Nunez (FL), ... Sept. 7

Stone (NC), ... Jan. 7

Wright (VA), ... Aug. 8

Warrant

Adams (VA), ... Apr. 8

Warrantless search

Escobedo (AZ), ... Dec. 8

Fox (WI), ... Sept. 8

Oatis (WA), ... Jan. 8

Porter P. (MA), ... Dec. 8

Ruggirello (MT), ... Feb. 7

Thomas (TX), ... Feb. 8

Williams (NJ), ... Jan. 7

For authorization to photocopy, please contact the Copyright Clearance Center at 222 Rosewood Drive, Danvers, MA 01923, USA (978) 750-8400; fax (978) 646-8600 or West's Copyright Services at 610 Opperman Drive, Eagan, MN 55123, fax ,651) 687-7551. Please outline the specific material involved, the number of copies you wish to distribute and the purpose or format of the use.

This publication was created to provide you with accurate and authoritative information concerning the subject matter covered; however, this publication was not necessarily prepared by persons licensed to practice law in a particular jurisdiction. The publisher is not engaged in rendering legal or other professional advice and this publication is not a substitute for the advice of an attorney. If you require legal or other expert advice, you should seek the services of a competent attorney or other professional.

Search and Seizure Bulletin is published and copyrighted by Thomson Reuters/West, 610 Opperman Drive, P.O. Box 64526 St. Paul, MN 55164-0526. For subscription information: call (800) 229-2084, or write West, Credit Order Processing, 620 Opperman Drive, PO Box 64833, St. Paul, MN 55164-9753.

POSTMASTER: Send address changes to, Search and Seizure Bulletin, 610 Opperman Drive, P.O. Box 64526 St. Paul, MN 55164-0526.

THOMSON WEST

610 Opperman Drive
P.O. Box 64526
St. Paul, MN 55164-0526
1-800-229-2084
email: west.customerservice@thomson.com
west.thomson.com/quinlan
ISSN 0037-0931
© 2008 Thomson Reuters/West.
All Rights Reserved.
Quinlan™ is a Thomson Reuters/West brand.

Issue Page

INFORMANT

Store owner calls 911 to report man with gun in the store, Saddler (7th Cir.), ...June 4

PATDOWN

Suspected drug courier refuses to get out of car, struggles, Thomas (7th Cir.), ...Feb. 4

PLAIN VIEW

Officer sees gun through car window, Bynum (8th Cir.), ... Jan. 1

PROBABLE CAUSE

During search, police see plastic gun case, Banks (8th Cir.), ...Feb. 4

Officer sees suspect hide plastic bag in his pants, Carr (11th Cir.), ...Dec. 6

Officers make guess regarding girls' ages, fail to show pornographic pictures to magistrate, Pena (9th Cir.), ... Mar. 1

Officer stops known drug suspect, smells marijuana, Franklin (7th Cir.), ...Dec. 5

Police know drug suspect's license is expired, search the vehicle she's driving, Engler (8th Cir.), June 5

Warrant application takes into account the observations of apartment employees in its probable cause analysis, Garcia-Zambrano (10th Cir.), ... Aug. 3

PROBATION SEARCH

Suspect's wife found in violation of probation, search of their residence uncovers drugs, Blake (10th Cir.), ... Aug. 4

REASONABLE SUSPICION

Confidential informant tells police suspect has drugs and weapons, Stachowiak (8th Cir.), ... May 2

Police officer follows car, is unable to make out temporary license plate expiration date, Simpson (6th Cir.), ... May 1

Police receive report of couple fighting in parking lot, see couple in parked car, Harris (7th Cir.), ...Dec. 1

Police stop car without headlights, discover drugs and gun, Flemming (3d Cir.), ... Jan. 2

Suspect frisked because he matches description of earlier trespasser, Hughes (8th Cir.), ...Apr. 5

Suspect seen drinking from beer bottle in public, Tyler (7th Cir.), ...Feb. 3

Issue Page

SEARCH

Dispatch receives call from "hysterical male," Snipe (9th Cir.), ... Mar. 6

Police search hotel room after suspect evicted from it, Dallion Lavell Banks (10th Cir.), ... Mar. 5

SEARCH INCIDENT TO ARREST

Officers obtain consent to search apartment after arresting suspect for vaguely suspicious actions, Valentine (2d Cir.), ...Sept. 2

SEARCH WARRANT

Police search suspect's home for unlawful gun collection, Anton (11th Cir.), ...Dec. 3

Search for methamphetamine-lab evidence leads to discovery of child pornography on suspect's computer, Welch (10th Cir.), ...Oct. 1

Suspect claims search warrant lacked valid search strategy, Cartier (8th Cir.), ... Nov. 4

Troopers fail to note that residence is a multi-unit dwelling, Brooks (4th Cir.), ... Nov. 5

Warrant affidavit fails to mention wire worn during controlled buy, Henry (6th Cir.), ...Dec. 4

SEIZURE

Off-duty officer fears job security if he does not submit to breathalyzer, Pennington (6th Cir.), ...Feb. 1

Police receive report requesting hospitalization of suicidal woman, Ziegler (6th Cir.), ... Feb. 2

STRIP SEARCH

Policy requires strip search and visual inspection of every person entering jail's general population, Barrett (11th Cir.), ...Oct. 5

TRAFFIC STOP

Suspect claims police engaged in racial profiling, Martin (3d Cir.), ...Apr. 1

VEHICLE SEARCH

Border officers search vehicle by slipping probe into dashboard, Cervantez-Valerio (5th Cir.), ...June 6

WARRANT

Child porn suspect argues that judge didn't see actual pictures, didn't know what suspect saw on websites, Moyer (9th Cir.), ... Jan. 5

© 2008 Thomson Reuters/West

Issue Page

Officers afraid of surveillance bust conduct protective sweep of residence, Hobbs (7th Cir.), ... Jan. 4

Suspect claims contraband was never actually seen at his house, Montegomery (8th Cir.), ... July 3

Suspect claims misstatement about child pornography invalidated search warrant for computer, Hansel (8th Cir.), ...June 1

Suspect claims warrant too defective to be followed, Testerman (4th Cir.), ... Mar. 4

Warrant allows search of "premises"; officer stops car and searches suspect's person, Young (10th Cir.), ... Mar. 2

Warrant based on controlled cocaine buys executed 10 days after issuance, Robinson (8th Cir.), ... Sept. 1

Woman opens door to apartment, gestures that suspect is inside, Porter (3d Cir.), ... July 1

Issue Page

WARRANTLESS SEARCH

During protective sweep, officers open entertainment center and blue travel bag, Tejada (7th Cir.), ... May 3

During traffic stop, suspect calls cousin in neighboring duplex unit, Moses (4th Cir.), Oct. 3

Officers look in car for cocaine shipment reported to be in house, Smith (6th Cir.), ... Feb. 5

Officers see vehicle with fake tags, West (8th Cir.), ... July 4

Police search evicted suspect's former residence, Bolden (8th Cir.), ...Dec. 2

WIRETAP

Government affidavit explains that other investigative methods unlikely to be effective, Zapata (10th Cir.), ...Dec. 6

Editorial Questions or Comments: west.quinlan@thomsonreuters.com

© 2008 Thomson Reuters/West

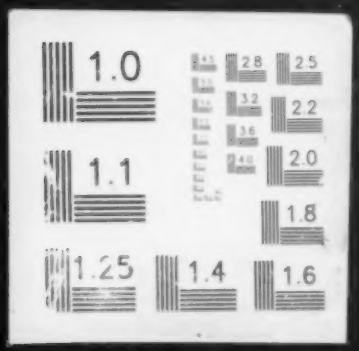
1.0
2.8
2.5
3.2
2.2
3.6
4.0
2.0
1.1
1.8
1.25
1.4
1.6